

# Afstandhouders M3/Polyamide 6.6

## TYPE DAK

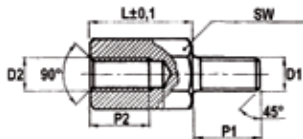

SW : 6mm  
D1/D2 : M3 x 0,50

## Polyamide M3

| code Nr. | artikel       | L  | P1 | P2 | PER 100<br>prijs € | vpe   |
|----------|---------------|----|----|----|--------------------|-------|
| 34042    | DAK - M3 X 08 | 08 | 08 | 06 | 39,40              | 100st |
| 34043    | DAK - M3 X 10 | 10 | 08 | 08 | 39,40              | 100st |
| 34044    | DAK - M3 X 12 | 12 | 08 | 10 | 40,50              | 100st |
| 34045    | DAK - M3 X 15 | 15 | 08 | 10 | 40,50              | 100st |
| 34046    | DAK - M3 X 18 | 18 | 08 | 10 | 40,50              | 100st |
| 34047    | DAK - M3 X 20 | 20 | 08 | 10 | 40,50              | 100st |
| 34048    | DAK - M3 X 25 | 25 | 08 | 10 | 41,60              | 100st |
| 34049    | DAK - M3 X 30 | 30 | 08 | 10 | 41,60              | 100st |
| 34050    | DAK - M3 X 35 | 35 | 08 | 10 | 44,80              | 100st |
| 34051    | DAK - M3 X 40 | 40 | 08 | 10 | 44,80              | 100st |
| 34052    | DAK - M3 X 45 | 45 | 08 | 10 | 46,90              | 100st |
| 34053    | DAK - M3 X 50 | 50 | 08 | 10 | 46,90              | 100st |

### Materiaal:

Volledig uitgevoerd in polyamide PA 6.6 + 110°C zwart

## TYPE DIK

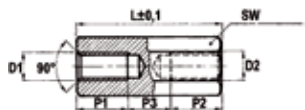

SW : 6mm  
D1/D2 : M3 x 0,50  
P1=P2=0  
P3= zie kolom

## Polyamide M3

| code Nr. | artikel       | L  | P3  | PER 100<br>prijs € | vpe   |
|----------|---------------|----|-----|--------------------|-------|
| 34001    | DIK - M3 X 05 | 05 | 0   | 39,40              | 100st |
| 34002    | DIK - M3 X 08 | 08 | 0   | 39,40              | 100st |
| 34003    | DIK - M3 X 10 | 10 | 0   | 39,40              | 100st |
| 34004    | DIK - M3 X 12 | 12 | 0   | 39,40              | 100st |
| 34005    | DIK - M3 X 15 | 15 | 0   | 39,40              | 100st |
| 34006    | DIK - M3 X 18 | 18 | 8,5 | 39,40              | 100st |
| 34007    | DIK - M3 X 20 | 20 | 9,5 | 39,40              | 100st |
| 34009    | DIK - M3 X 25 | 25 | 10  | 46,90              | 100st |
| 34010    | DIK - M3 X 30 | 30 | 10  | 46,90              | 100st |
| 34011    | DIK - M3 X 35 | 35 | 10  | 52,20              | 100st |
| 34012    | DIK - M3 X 40 | 40 | 10  | 52,20              | 100st |
| 34013    | DIK - M3 X 45 | 45 | 10  | 54,40              | 100st |
| 34014    | DIK - M3 X 50 | 50 | 10  | 54,40              | 100st |

### Materiaal:

Volledig uitgevoerd in polyamide PA 6.6 + 110°C zwart